

Sleepware G3 Installation & Configuration

PHILIPS
RESPIRONICS

Sleepware G3

Need to install .NET 4.6.2 before Sleepware G3.

Install .NET Framework

Install Sleepware G3

Install SQL Server 2016

Install Database

Upgrade Database

View "Getting Started" Guide

Sleepware G3 Installer Information

Microsoft .NET Framework 4.6.2 Full package or greater needs to be installed for this installation to continue.

OK

Microsoft .NET 2015

.NET Framework 4.6.2 Setup

Please accept the license terms to continue.

MICROSOFT SOFTWARE SUPPLEMENTAL LICENSE TERMS

.NET FRAMEWORK AND ASSOCIATED LANGUAGE PACKS FOR MICROSOFT WINDOWS OPERATING SYSTEM

Microsoft Corporation (or based on where you live, one of its affiliates) licenses this supplement to you. If you are licensed to use Microsoft Windows operating system software (the "software"), you may use this supplement. You may not use it if you do not have a...

I have read and accept the license terms.

Download size estimate: 0 MB

Download time estimates: Dial-Up: 0 minutes
Broadband: 0 minutes

For data collection information, read the [Microsoft Privacy Statement](#).

Install Cancel

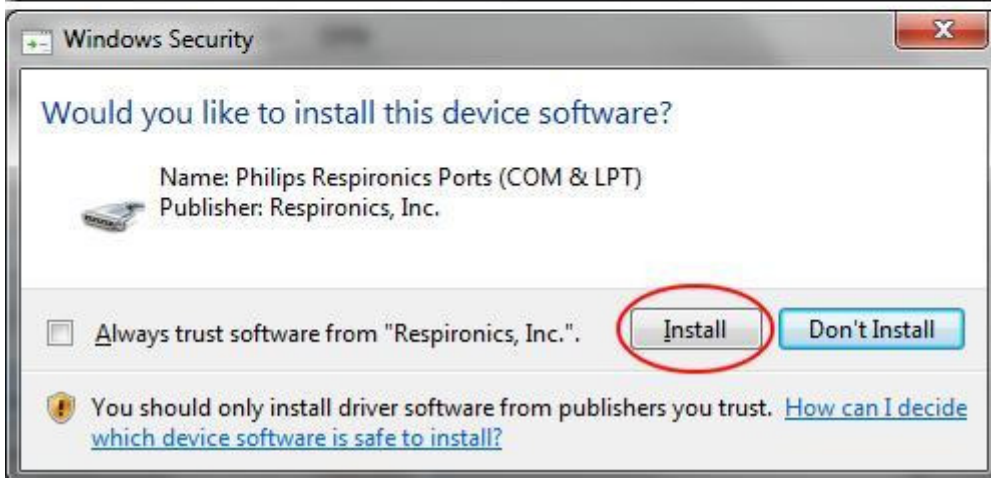

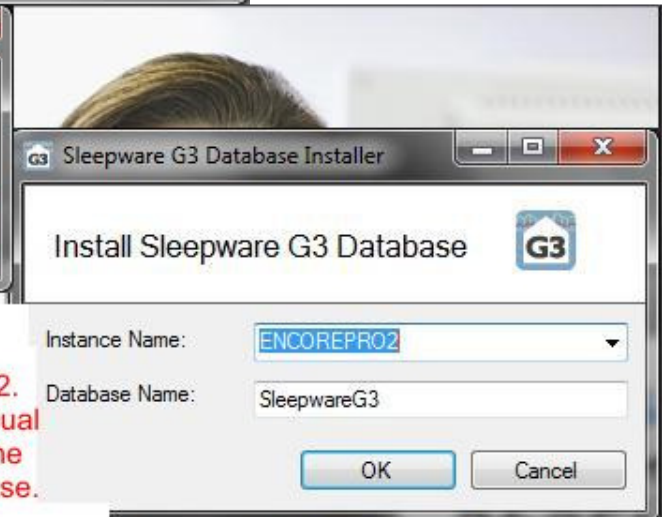
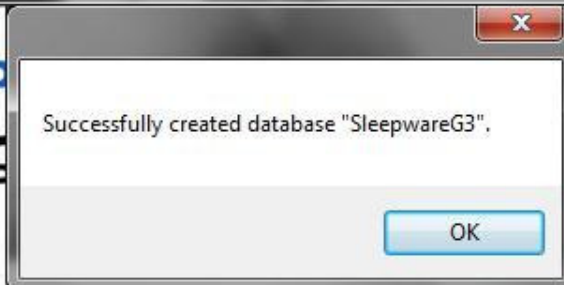

EncorePro 2 installs a SQL Server named ENCOREPRO2. For Win7, it installs the 2008 version. The sleepware manual uses SQLEXPRESS_SW3 for the SQL Sever name but the name doesn't matter. Simply install the Sleepware database.

- Install .NET Framework
- Install Sleepware G3
- Install SQL Server 2016
- Install Database
- Upgrade Database
- View "Getting Started" Guide





See page 10 of Sleepware G3 Guide on DVD for database installation details.



Sql Server Configuration Manager

File Action View Help

← → ↻ ↺ ?

Name	State	Start Mode	Log On As
SQL Server (ENCOREPRO2)	Running	Automatic	LocalSystem
SQL Server Agent (ENCOREPRO2)	Stopped	Other (Boo...	NT AUTHORITY\NETWORK SERVICE
SQL Server Browser	Running	Automatic	NT AUTHORITY\LOCAL SERVICE

Check that these services and protocols are running.

Protocol Name	Status
Shared Memory	Enabled
Named Pipes	Enabled
TCP/IP	Enabled
VIA	Disabled

Control Panel > All Control Panel Items > Windows Firewall

Help protect your computer with Windows Firewall

Windows Firewall can help prevent hackers or malicious software from gaining access to your computer through the Internet or a network.

These settings are being managed by vendor application ESET Smart Security

Learn how you can enable Windows Firewall in your computer

Home or work (private) networks	Not Connected
Public networks	Connected

Can not add sqlbrowser.exe and sqlservr.exe exceptions to Windows Firewall as it is disabled by ESET.
Note: Do NOT need to install firewall exceptions as it's only need for remote access to patient data.

eset SMART SECURITY

- Home 2
- Computer scan
- Update 1
- Tools
- Setup
- Help and support

Computer protection

- Real-time file system protection
Enabled: immediate detection and cleaning of malware on your computer.
- Device control
Disabled permanently
- Host Intrusion Prevention System (HIPS)
Enabled: detection and prevention of unwanted behavior from applications.
- Gamer mode
Paused: performance optimizations for games and presentation.
- Webcam protection
Enabled: protect your webcam from misuse and spying attempts.
Rule based webcam access activated

Pause Antivirus and antispysware protection

ENJOY SAFER TECHNOLOGY™

Import/Export settings **Advanced setup**

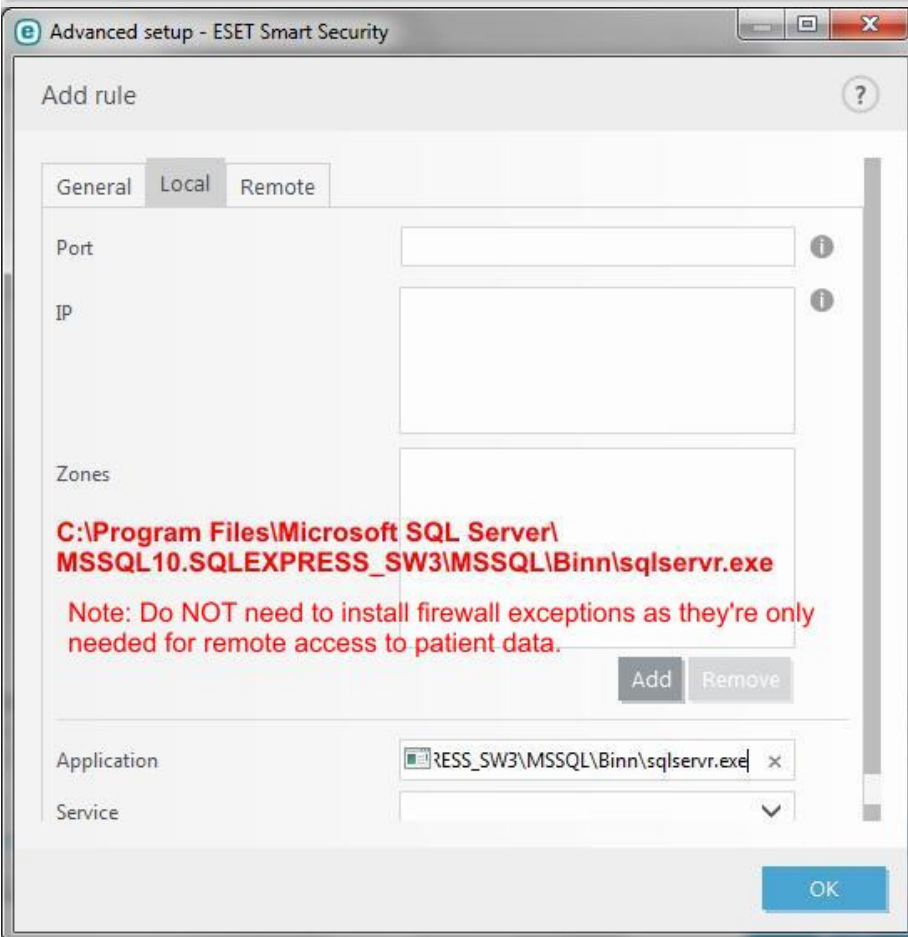
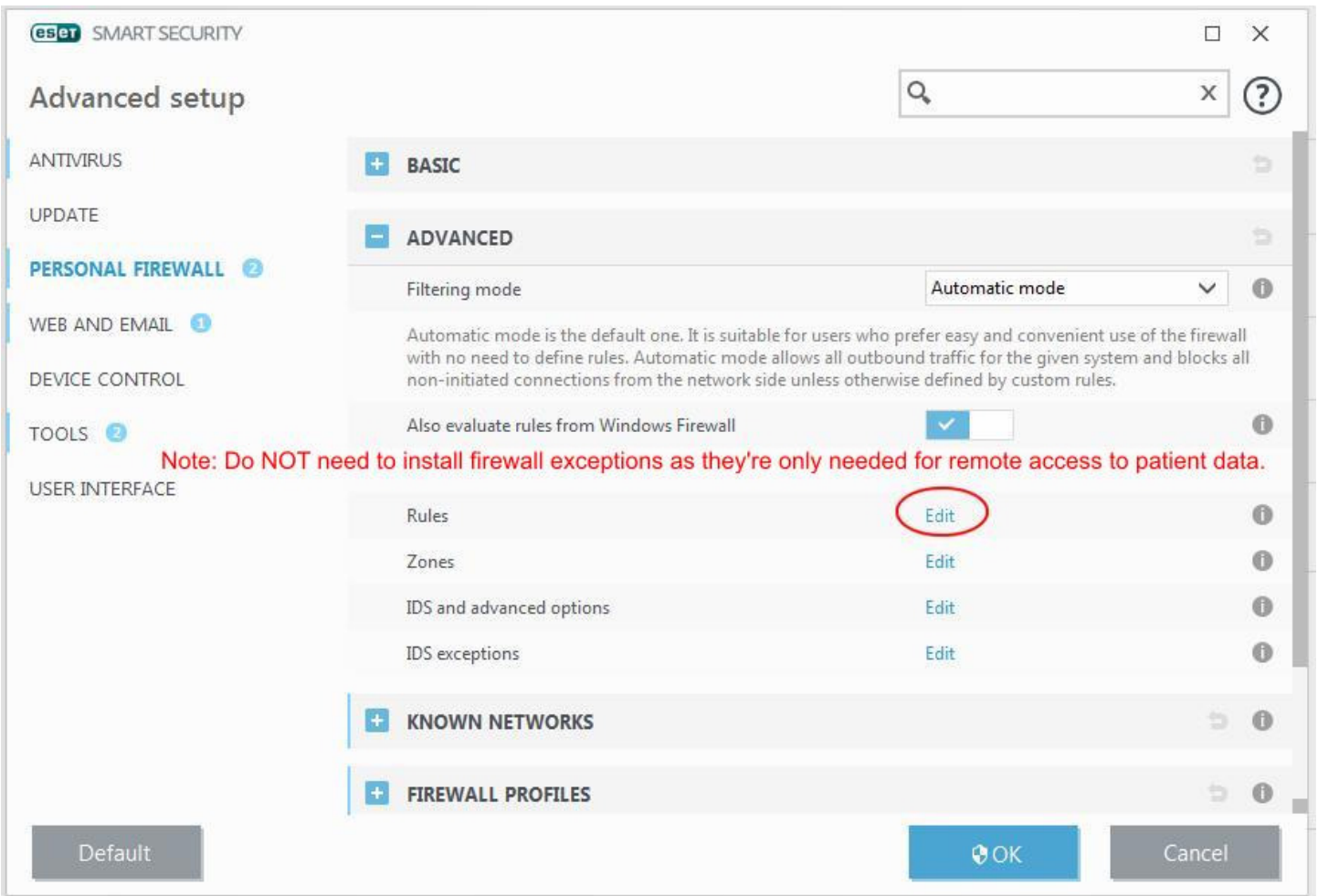

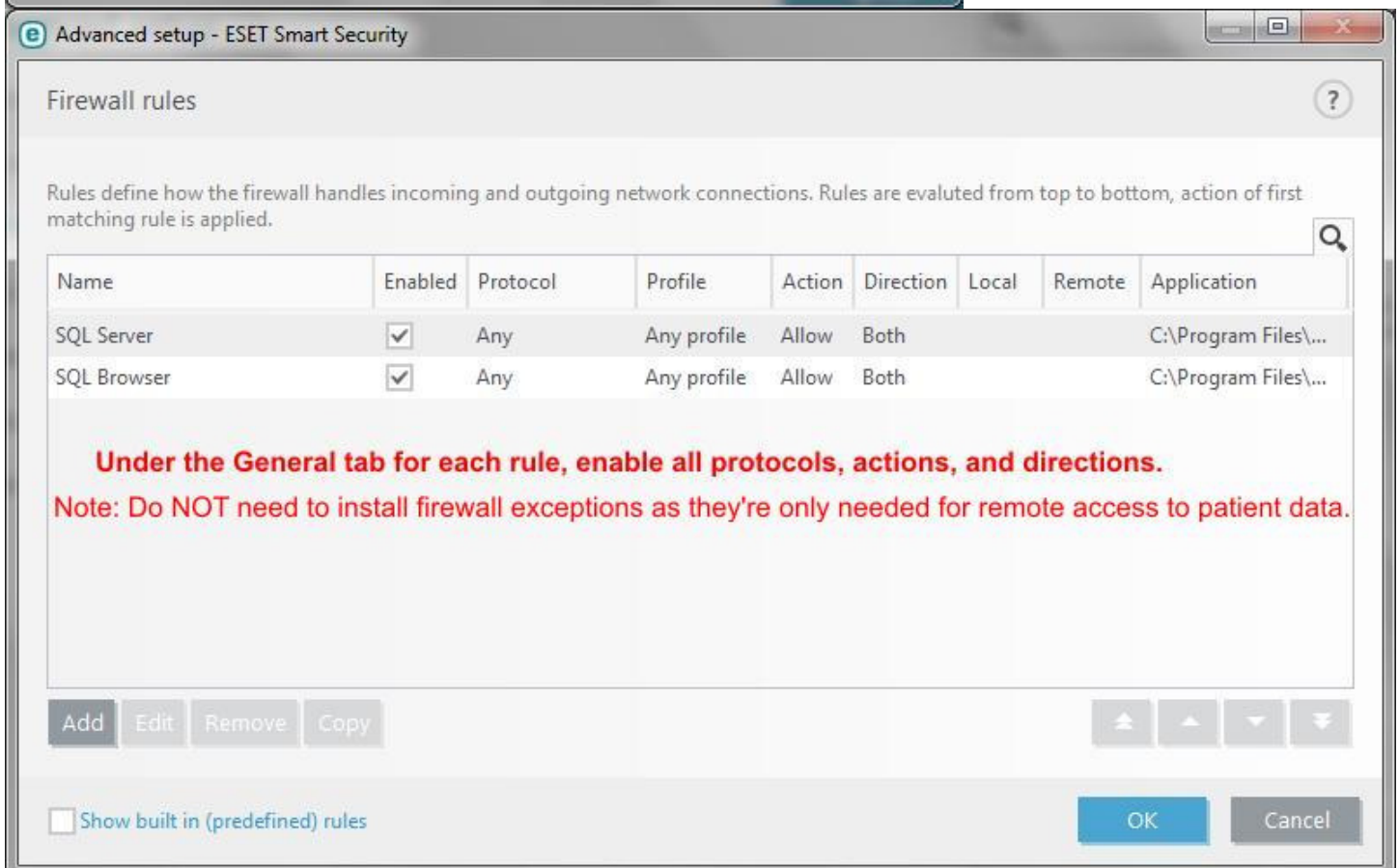
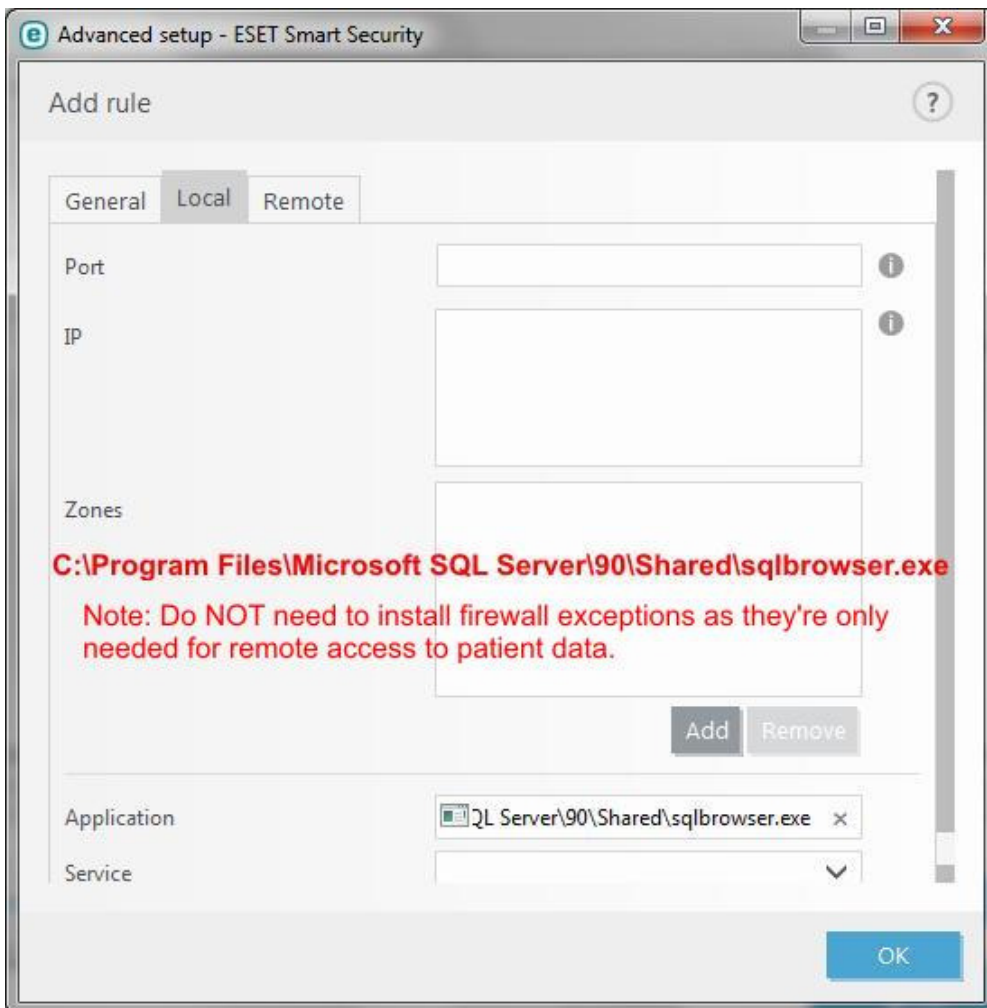

I have exported ESET configuration to ESET_SQL_Server.xml

Setup



- ▲ Home **2**
- 🔍 Computer scan
- 🔄 Update **1**
- 🔧 Tools
- ⚙️ **Setup**
- 📖 Help and support



Computer protection

All required computer protection features are active.



Internet protection

All required internet protection features are active.



Network protection

All required network protection features are active.



Security tools

Additional tools to protect your computer.



Sleepware G3

File Edit View Scoring Devices Report Video Tools Workspaces Window Help

Alice PDx IDLE

The Database Server Name is the real key to connecting to the database. The actual name (ENCOREPRE2 or SQLEXPRESS_SW3 does not matter. To find the name, go to Microsoft SQL Server>Import/Export Data.

Configuration Start Page

SQL Server Import and Export Wizard

Choose a Data Source
Select the source from which to copy data.

Data source: SQL Server Native Client 10.0

Server name: **DELL-M4300\ENCOREPRO2**

Local Connection Options

Database Server Name: DELL-M4300\ENCOREPRO2

Database Name: SleepwareG3

Connection Timeout: 3 seconds

SQL Account

Built-In

Appearance

Channel Colors Fonts

Data

Auto Save Database

Reports

Easy Text Report Calculations

Scoring

Sleepware G3

File Edit View Scoring Devices Report Video Tools Workspaces Window Help

Alice PDx No signal

The Alice PDx USB Communication cable is only for when you want to acquire Alice directly into the Sleepware G3 software. Otherwise, remove the SD card and plug it into a SD reader. The Sleepware G3 software will immediately bring up the Import window.

Configuration Start Page

Recently Opened Acquisitions				My Acquisitions			
Name	Reports	Acquisition ID	Date	Name	Reports	Acquisition ID	Date

Import Alice PDx Acquisition(s)

Path: F:\Alice_PDX

Import	Acq Num	Last Name	First Name	Birth Date	Patient ID	Acq Date	Duration	Config
<input checked="" type="checkbox"/>	00001145	Muske	Greg	5/22/1959	Patient 01	10/31/2017	0:00:33	Alice PDx Config Full.gml
<input checked="" type="checkbox"/>	00001146	Muske	Greg	5/22/1959	Patient 01	10/31/2017	0:03:11	Alice PDx Config Full.gml
<input checked="" type="checkbox"/>	00001147	Greg	Muske	5/22/1959	Patient 01	10/31/2017	0:03:00	Alice PDx Config.gml
<input checked="" type="checkbox"/>	00001148	Greg	Muske	5/22/1959	Patient 01	10/31/2017	0:02:41	Alice PDx Config.gml
<input checked="" type="checkbox"/>	00001149	Greg	Muske	5/22/1959	Patient 01	10/31/2017	0:25:04	Alice PDx Config.gml
<input checked="" type="checkbox"/>	00001150	Greg	Muske	10/31/1977	Patient 100	10/31/2017	0:00:58	Alice PDx Config.gml
<input checked="" type="checkbox"/>	00001151	Greg	Muske	10/31/1977	Patient 100	10/31/2017	0:02:24	Alice PDx Config.gml

Properties Delete All None

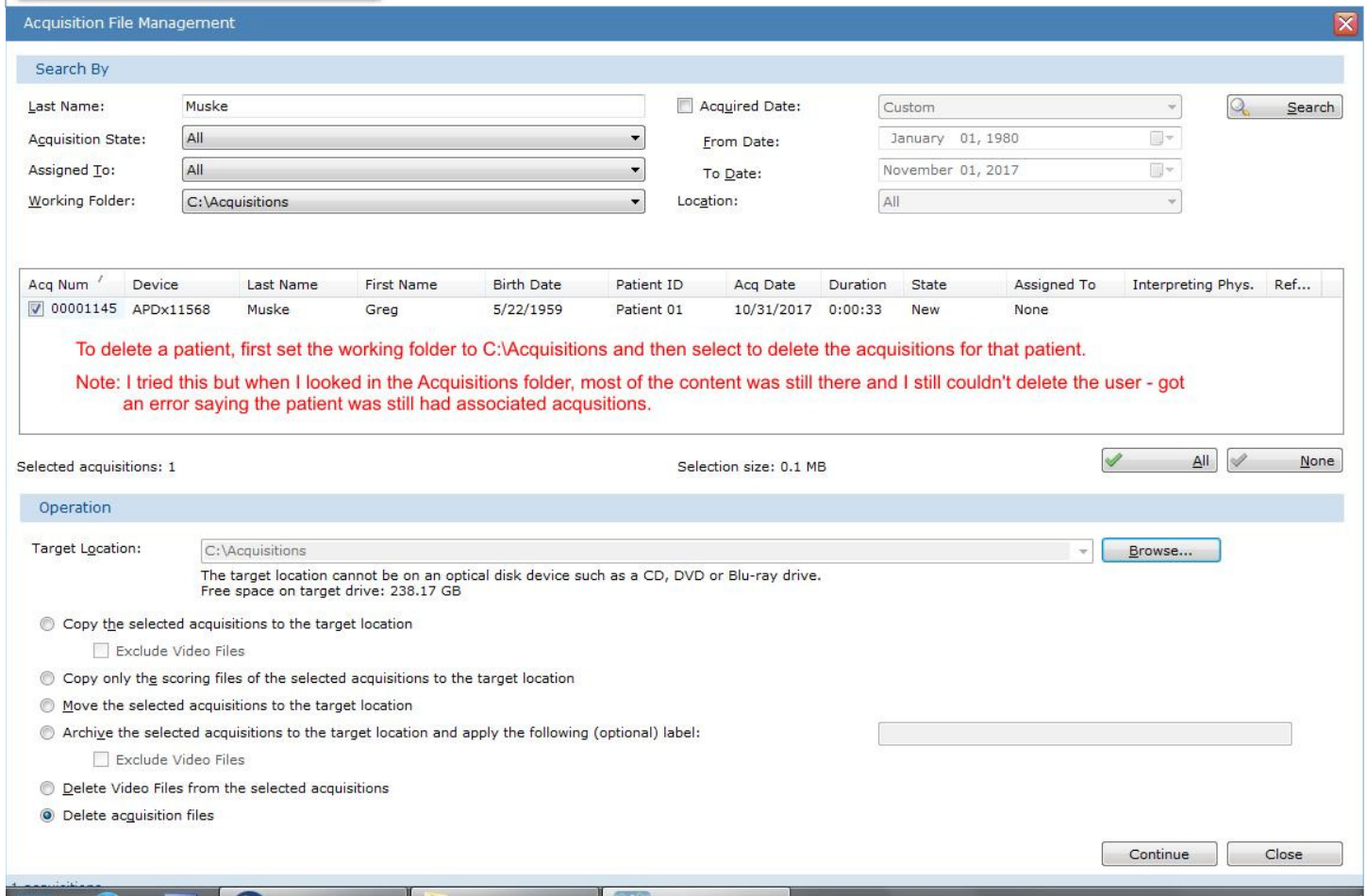
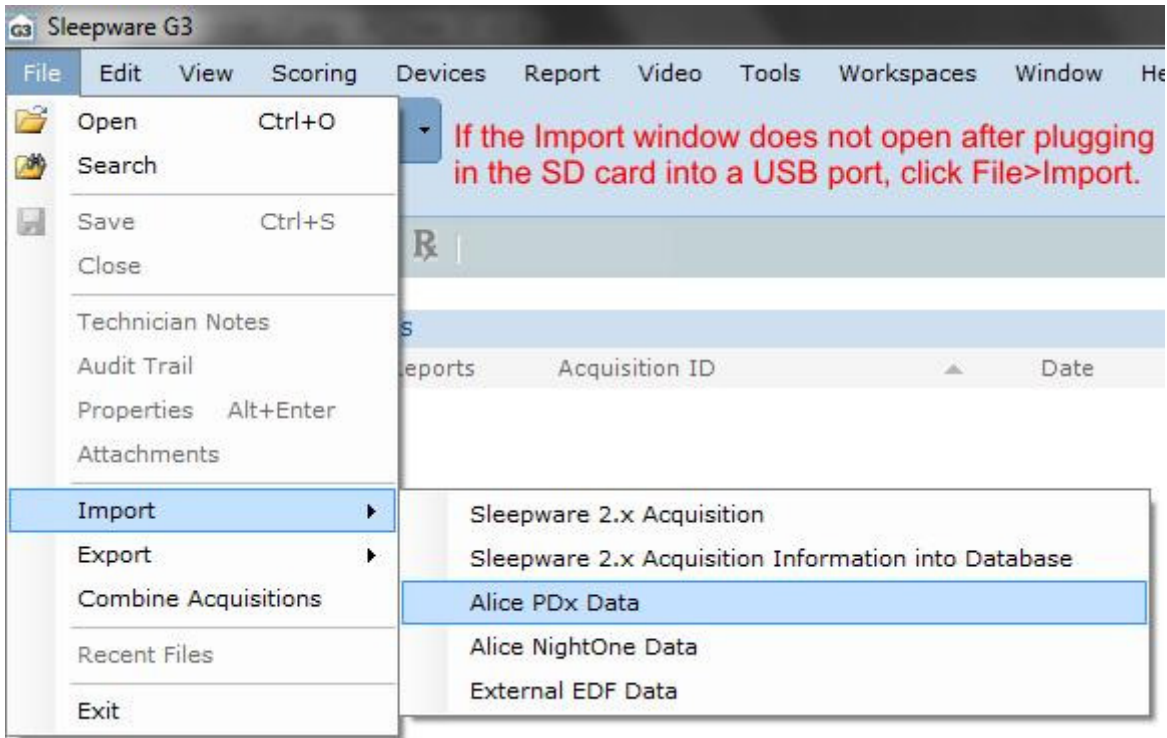

To backup and restore databases launch SQL Server Installation Center and add on SQL Server Management Studio to the existing EncorePro 2 SQL Server ENCOREPRO2.

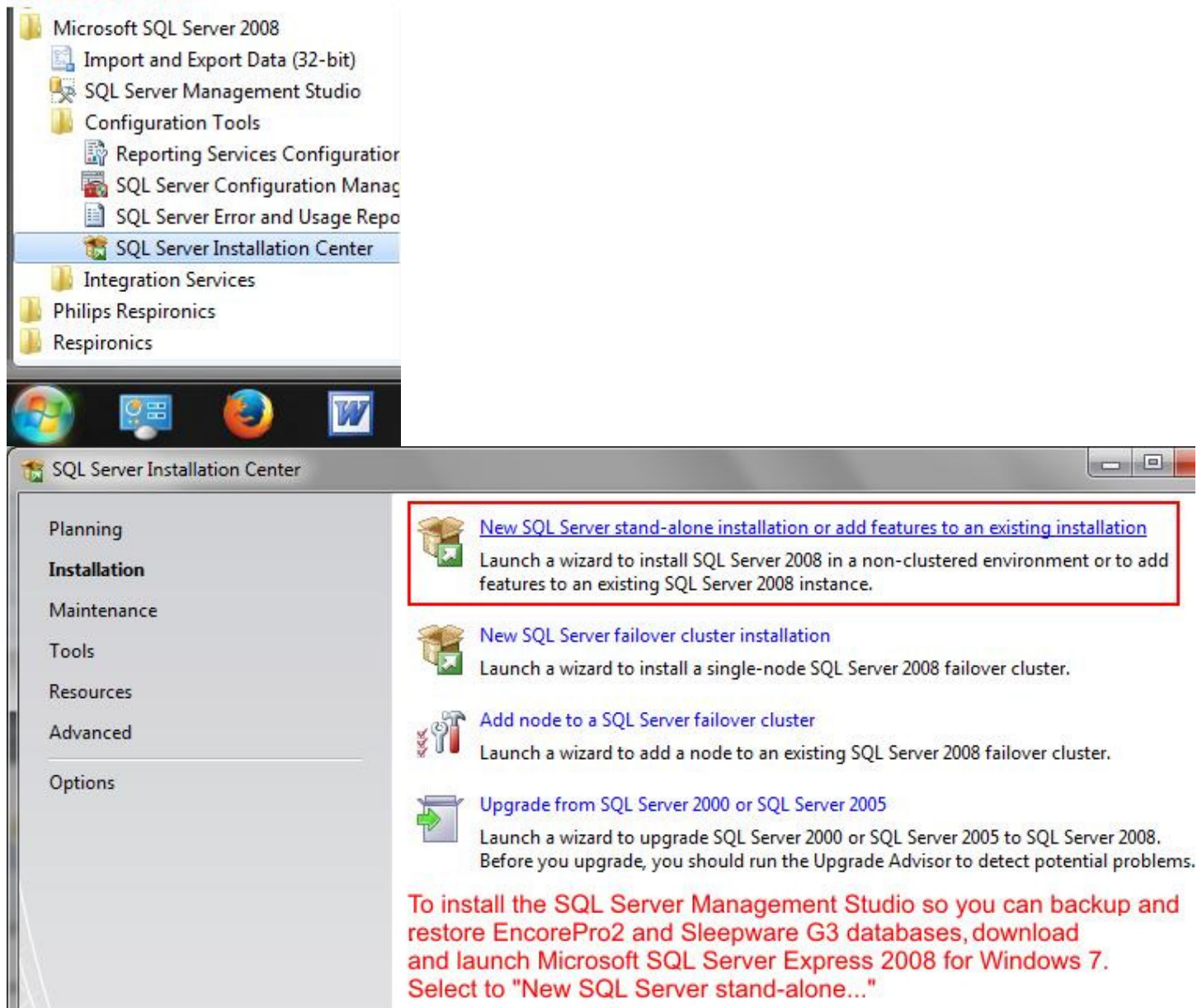

The image shows a Windows Explorer window displaying the folder structure for Microsoft SQL Server 2008. The folder 'SQL Server Installation Center' is selected and highlighted in blue. Below the Explorer window, the SQL Server Installation Center application is open. The left-hand navigation pane shows the 'Installation' tab selected. The main content area lists several installation options, with the first option, 'New SQL Server stand-alone installation or add features to an existing installation', highlighted by a red rectangular box. This option includes a brief description: 'Launch a wizard to install SQL Server 2008 in a non-clustered environment or to add features to an existing SQL Server 2008 instance.'

Microsoft SQL Server 2008

- Import and Export Data (32-bit)
- SQL Server Management Studio
- Configuration Tools
 - Reporting Services Configuration
 - SQL Server Configuration Manager
 - SQL Server Error and Usage Reports
- SQL Server Installation Center**
- Integration Services
- Philips Respironics
- Respironics

SQL Server Installation Center

- Planning
- Installation**
- Maintenance
- Tools
- Resources
- Advanced
- Options

New SQL Server stand-alone installation or add features to an existing installation
Launch a wizard to install SQL Server 2008 in a non-clustered environment or to add features to an existing SQL Server 2008 instance.

New SQL Server failover cluster installation
Launch a wizard to install a single-node SQL Server 2008 failover cluster.

Add node to a SQL Server failover cluster
Launch a wizard to add a node to an existing SQL Server 2008 failover cluster.

Upgrade from SQL Server 2000 or SQL Server 2005
Launch a wizard to upgrade SQL Server 2000 or SQL Server 2005 to SQL Server 2008. Before you upgrade, you should run the Upgrade Advisor to detect potential problems.

To install the SQL Server Management Studio so you can backup and restore EncorePro2 and Sleepware G3 databases, download and launch Microsoft SQL Server Express 2008 for Windows 7. Select to "New SQL Server stand-alone..."

Setup Support Rules

Setup Support Rules identify problems that might occur when you install SQL Server Setup support files. Failures must be corrected before Setup can continue.

Setup Support Rules

Operation completed. Passed: 7. Failed 0. Warning 0. Skipped 0.



Setup Support Files

Click Install to install Setup Support files. To install or update SQL Server 2008, these files are required.

To install SQL Server Management Studio so you can backup and restore EncorePro and Sleepware G3 databases, select to install Management Studio Basic" by clicking through the install process and making the selections shown.

Setup Support Files

The following components are required for SQL Server Setup:

Feature Name	Status
Setup Support Files	

Setup Support Rules

Setup Support Rules identify problems that might occur when you install SQL Server Setup support files. Failures must be corrected before Setup can continue.

Setup Support Rules

Operation completed. Passed: 9. Failed 0. Warning 2. Skipped 0.

Installation Type



Product Key

Installation Type

Perform a new installation or add features to an existing instance of SQL Server 2008.

Setup Support Rules

Installation Type

Feature Selection

Disk Space Requirements

Error and Usage Reporting

Installation Rules

Ready to Install

Installation Progress

Perform a new installation of SQL Server 2008

Add features to an existing instance of SQL Server 2008

ENCOREPRO2

Installed instances:

Instance Name	Features	Version	Edition
ENCOREPRO2	SQLEngine	10.3.5500.0	Express
<Shared Components>	SSMS	10.0.1600.22	

Feature Selection

Select the Express features to install. For clustered installations, only Database Engine Services and Analysis Services can be clustered.

Setup Support Rules

Installation Type

Feature Selection

Disk Space Requirements

Error and Usage Reporting

Features:

Instance Features

Shared Features

Management Tools - Basic

SQL Client Connectivity SDK

Redistributable Features

Description:

Server features are instance-aware and have their own registry hives. They support multiple instances on a computer.

Continue clicking Next.

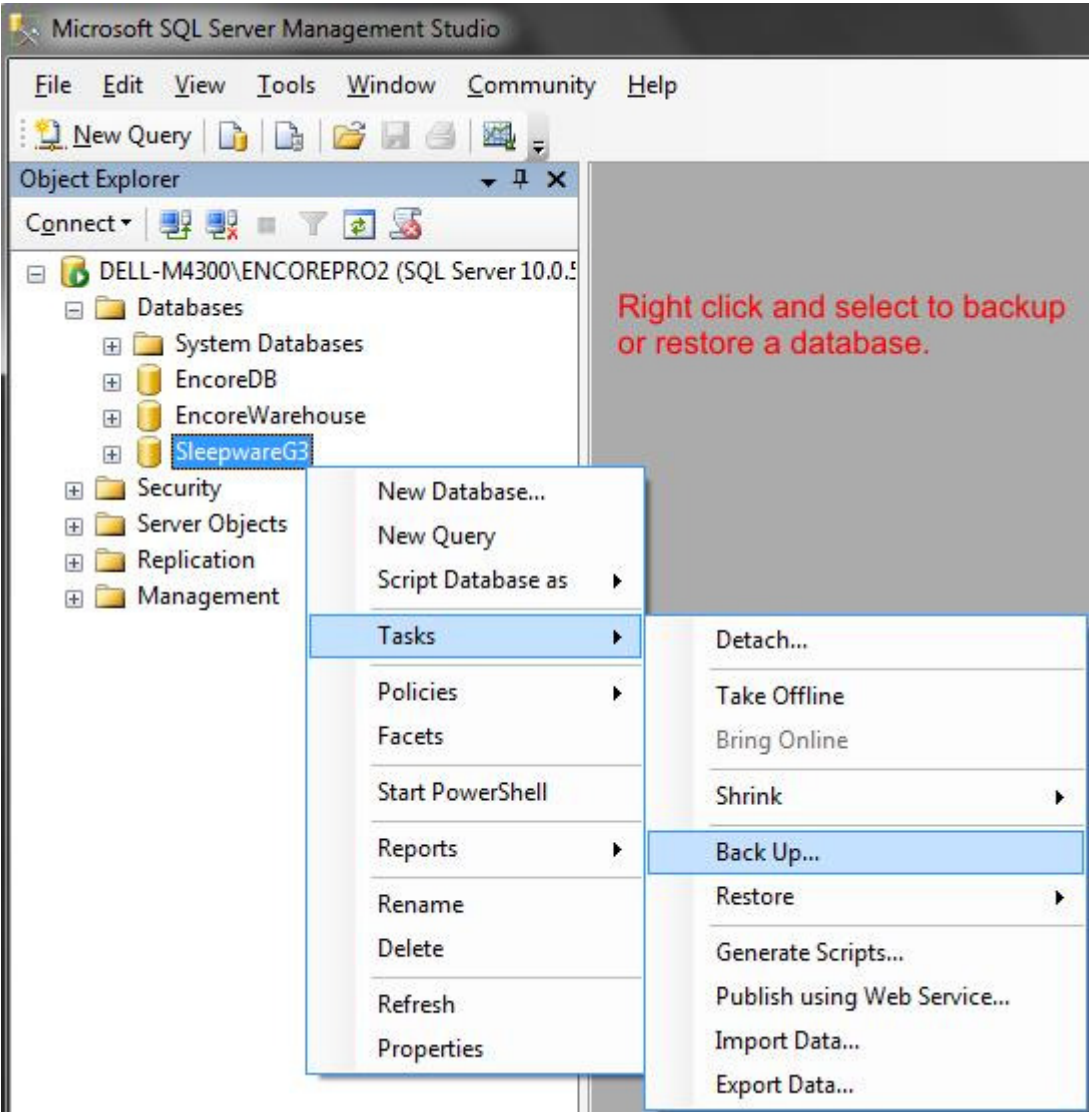

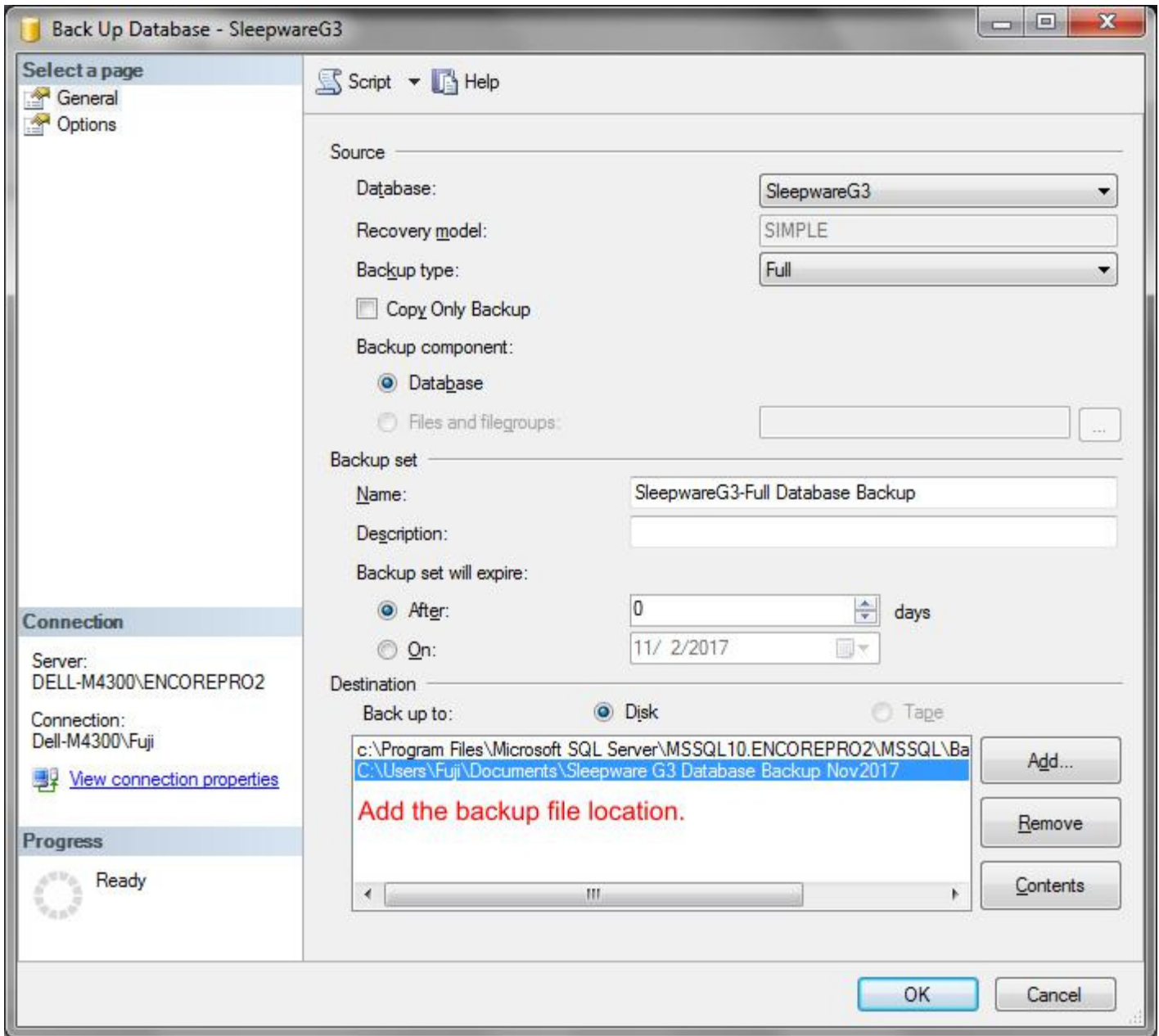

SQL Server Import and Export Wizard

Choose a Data Source

Select the source from which to copy data.

Data source:

Server name:

Authentication

Use Windows Authentication You can see the databases that are installed by EncorePro 2 and Sleepware G3 by opening the SQL Server Import/Export Wizard.

Use SQL Server Authentication

User name:

Password:

Database: Refresh

- <default>
- EncoreDB
- EncoreWarehouse
- master
- model
- msdb
- SleepwareG3
- tempdb

Alice PDx Configuration Builder

- | | |
|------------------------|--|
| Mask Pressure | PAP therapy mask pressure |
| Pressure Based Flow | Cannula nasal flow rate |
| Snore | Snoring |
| Thermistor Based Flow | Nasal temperature (special sensor) |
| Thoracic Effort | Chest belt movement |
| Abdominal Effort | Tummy belt movement |
| SpO2 | Blood oxygen concentration |
| Pulse Rate | Heart rate |
| Pleth | Plethysmography (RIP) calculates Tidal Volume from flow rate and belt movement |
| Body Position | Upright, left, right, supine |
| ECG Lead I | Heart rhythm |
| ECG Lead II | Heart rhythm |
| ECG Lead V | Heart rhythm |
| EMG 1 | Electromyography muscle contraction (special sensor) |
| EMG 2 | Electromyography muscle contraction (special sensor) |
| EMG 3 | Electromyography muscle contraction (special sensor) |
| Actimeter | Accelerometer arm/leg strap measures movement to tell when sleeping |
| Neuro (EEG/EOG) | Brain waves (EEG) and Eye movement (EOG) (special sensor) |
| Therapy Device Channel | |

